

# Blue Jay (*Cyanocitta cristata*)

## Number of Priority Blocks with Breeding Evidence

**Total:** 582 of 585 (99%)

**Confirmed:** 191 (33%)

**Probable:** 250 (43%)

**Possible:** 141 (24%)

## Number of Priority Blocks in Ecoregions with Breeding Evidence

**Interior Plateau:** 52 of 52 (100%)

**Southwestern Appalachians:** 123 of 124 (99%)

**Ridge and Valley:** 72 of 72 (100%)

**Piedmont:** 76 of 76 (100%)

**Southeastern Plains:** 252 of 254 (99%)

**Southern Coastal Plain:** 7 of 7 (100%)

## Number of Blocks with Breeding Evidence

**Total:** 3020 of 5087 (59%)

**Confirmed:** 492 of 5087 (10%)

**Safe Dates:** May 1 - July 15

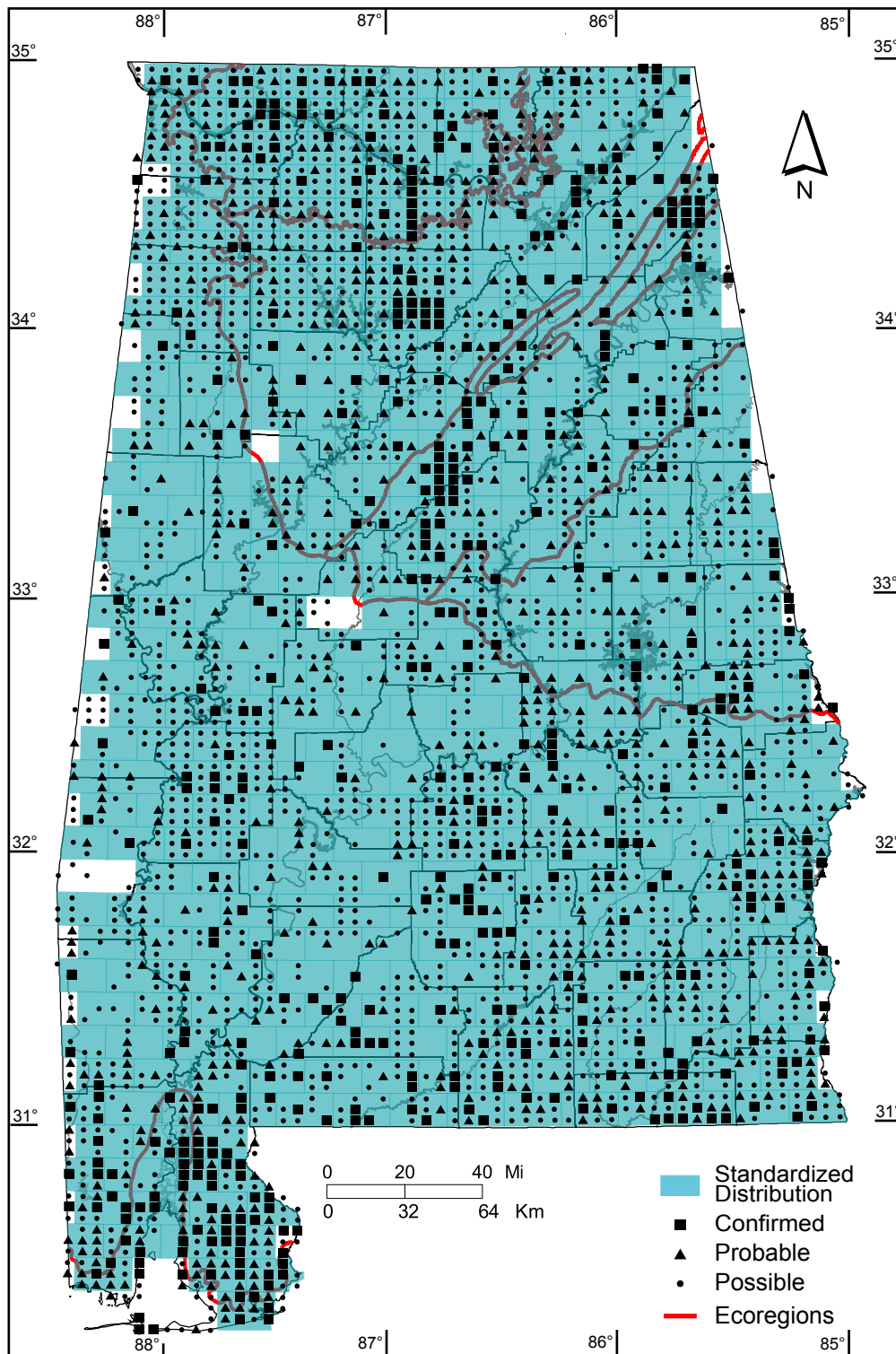

©Alabama Breeding Bird Atlas  
All Rights Reserved